



Pakistan Railways Workshop, Lahore



Profile

Mughalpura Workshop, Lahore

Factory Commissioned

- 1908

Manufacturing Capacity

Coaches		Goods
PCV	OCV	
85 = 170	33 units	250
20 = 40	12 units	100

Profile

Mughalpura Workshop, Lahore

Factory Area

Covered Area	27 acres
Uncovered Area	165 acres
Factory Area	192 acres

Organogram

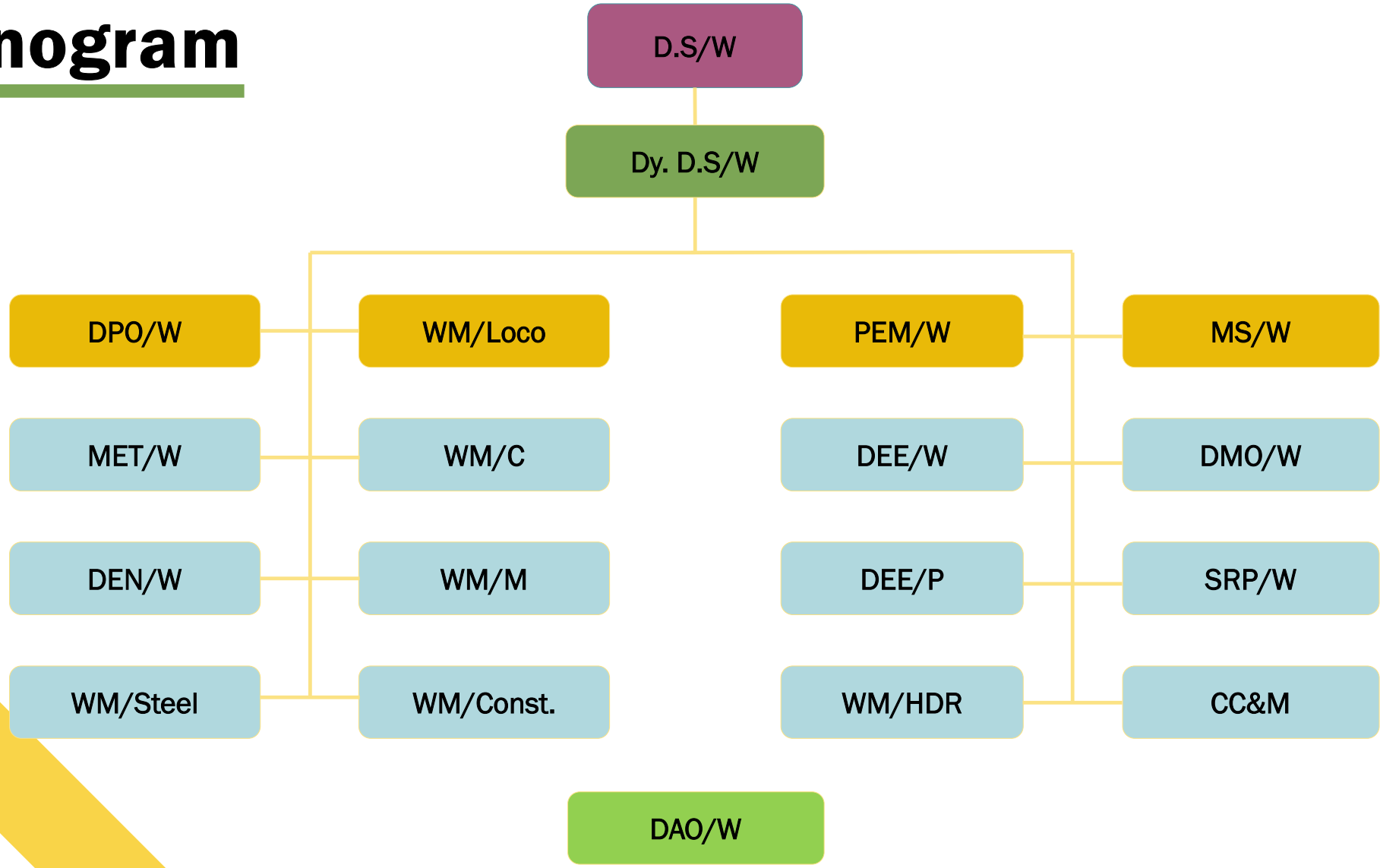

Staff Details

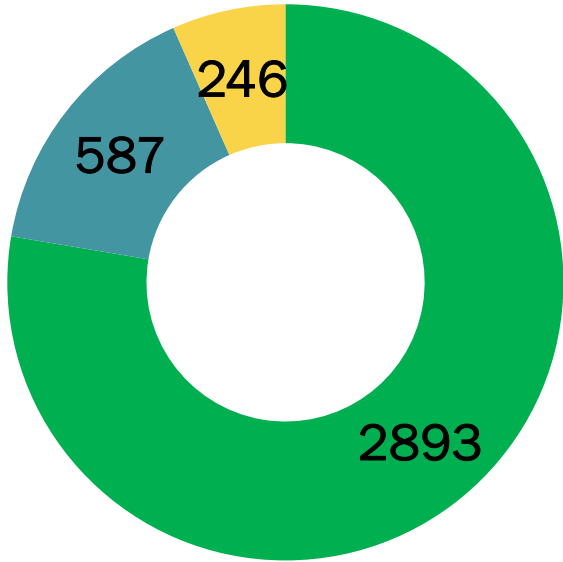

■ Skilled staff ■ Semi skilled staff ■ Unskilled staff

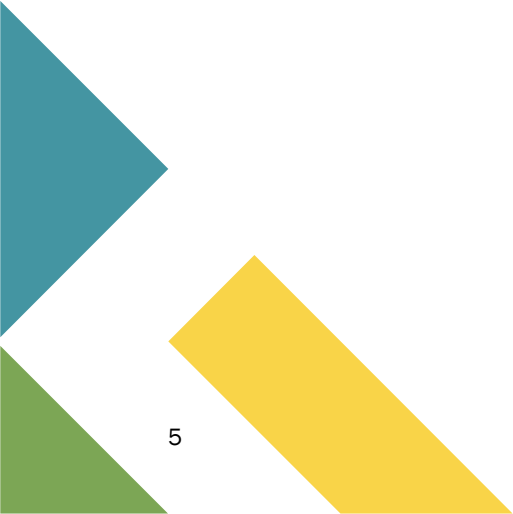

Staff Details

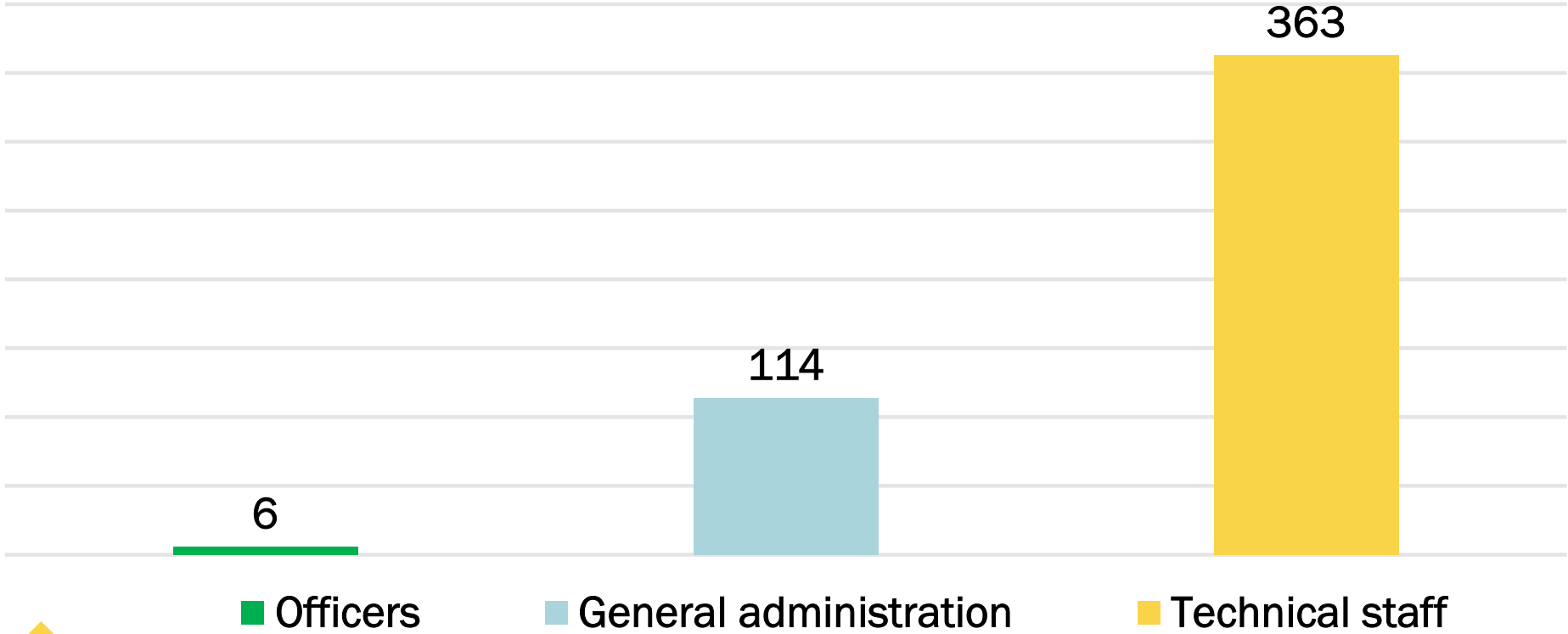

6

Major Departments

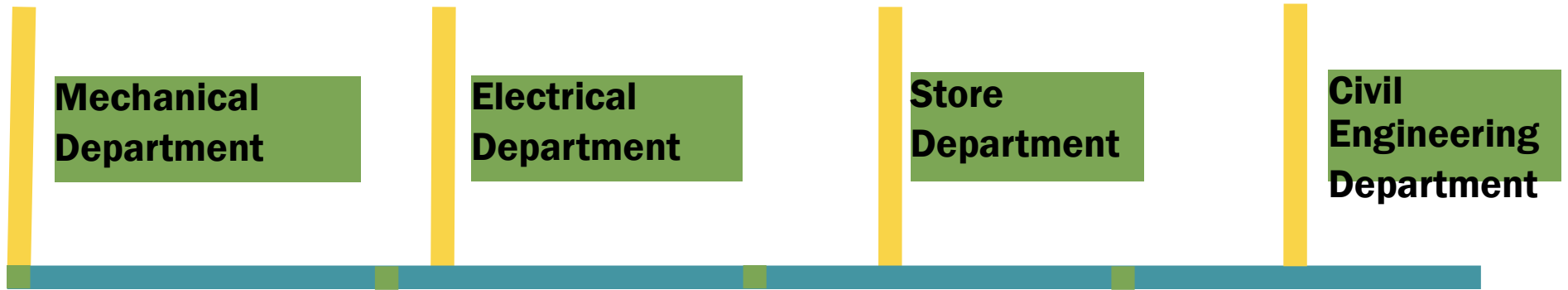

Completed Projects

Projects	No. of Vehicles
Burnt Coaches Project	87
Luggage Vans Project	07
Coaches under Bailout Project	800
Coaches under Bailout Project	400
Conversion of coaches from 110V to 220V	137

Way Forward:

- i. Replacement of old plant and machinery stage wise**
- ii. Purchase petty stores necessary for rolling stock**

Gallery



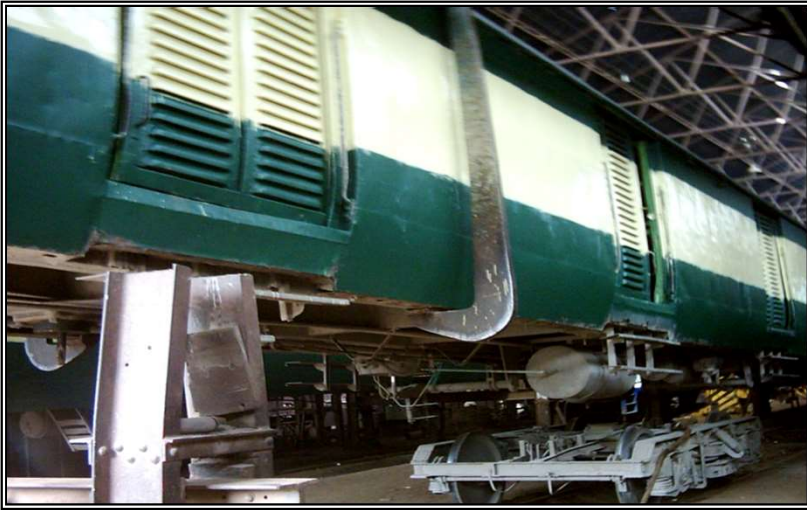

Lifting Shop



Roller Bearing Shop



Welding Shop



Trimming Shop



Ultrasonic Testing Shop



Machine Shop



Wheels Shop



Spring Shop



Paint Shop



Black Smith Shop



Coach Repair Shop

Thank you

Railway Railways Mughalpura Workshop,
Lahore

Phone#: +92 42 99250080

Email: dswofficemgpr@gmail.com

Website: www.pakrail.com

**Railway Railways
Mughalpura Workshop, Lahore**

